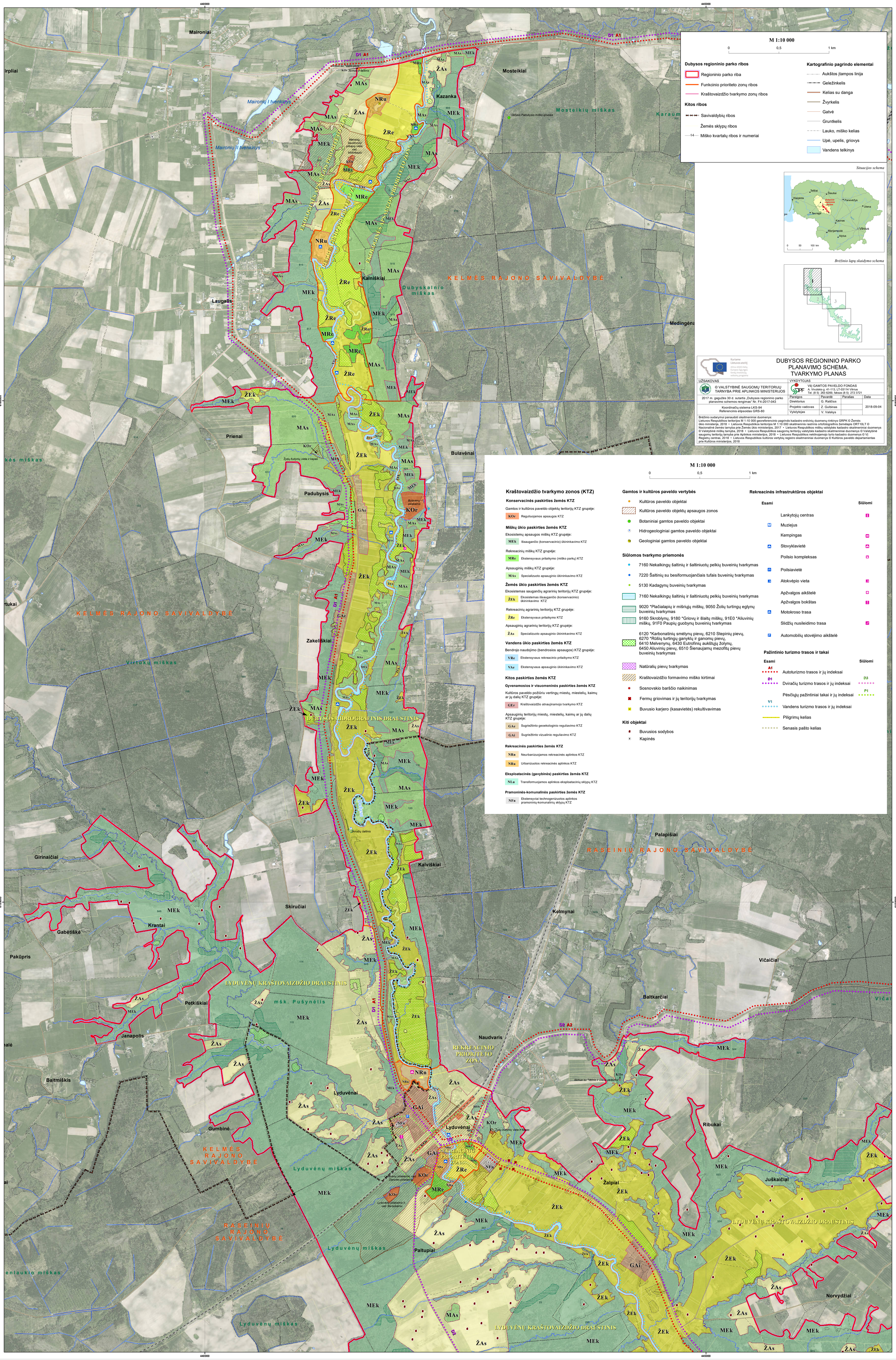DUBYSOS REGIONINIO PARKO TVARKYMO PLANAS. 1 LAPAS